3 - LA NUIT DE NOËL

Les petits Noëls

Paroles et musique : Morgan JOURDAIN

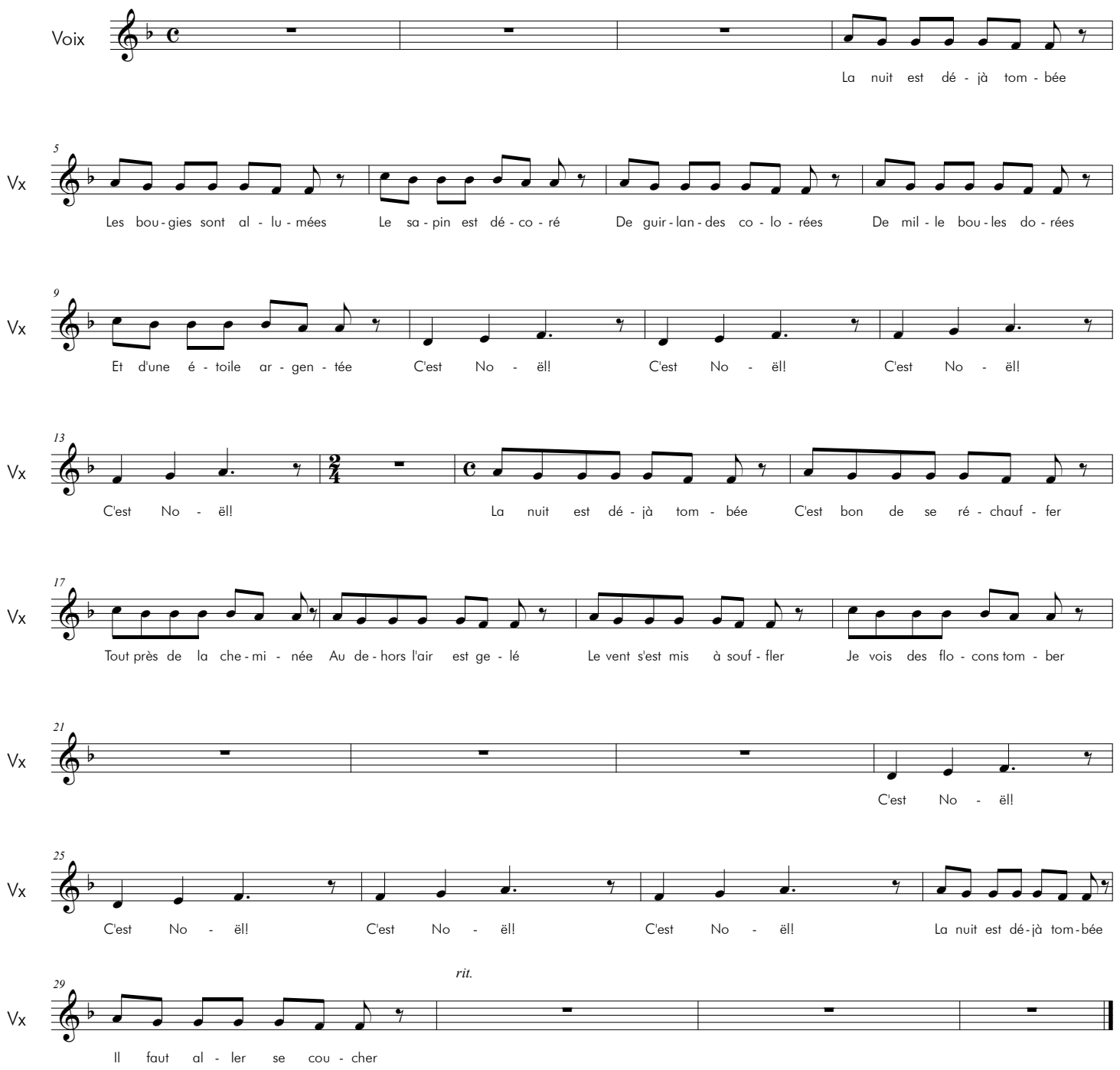

VO!X