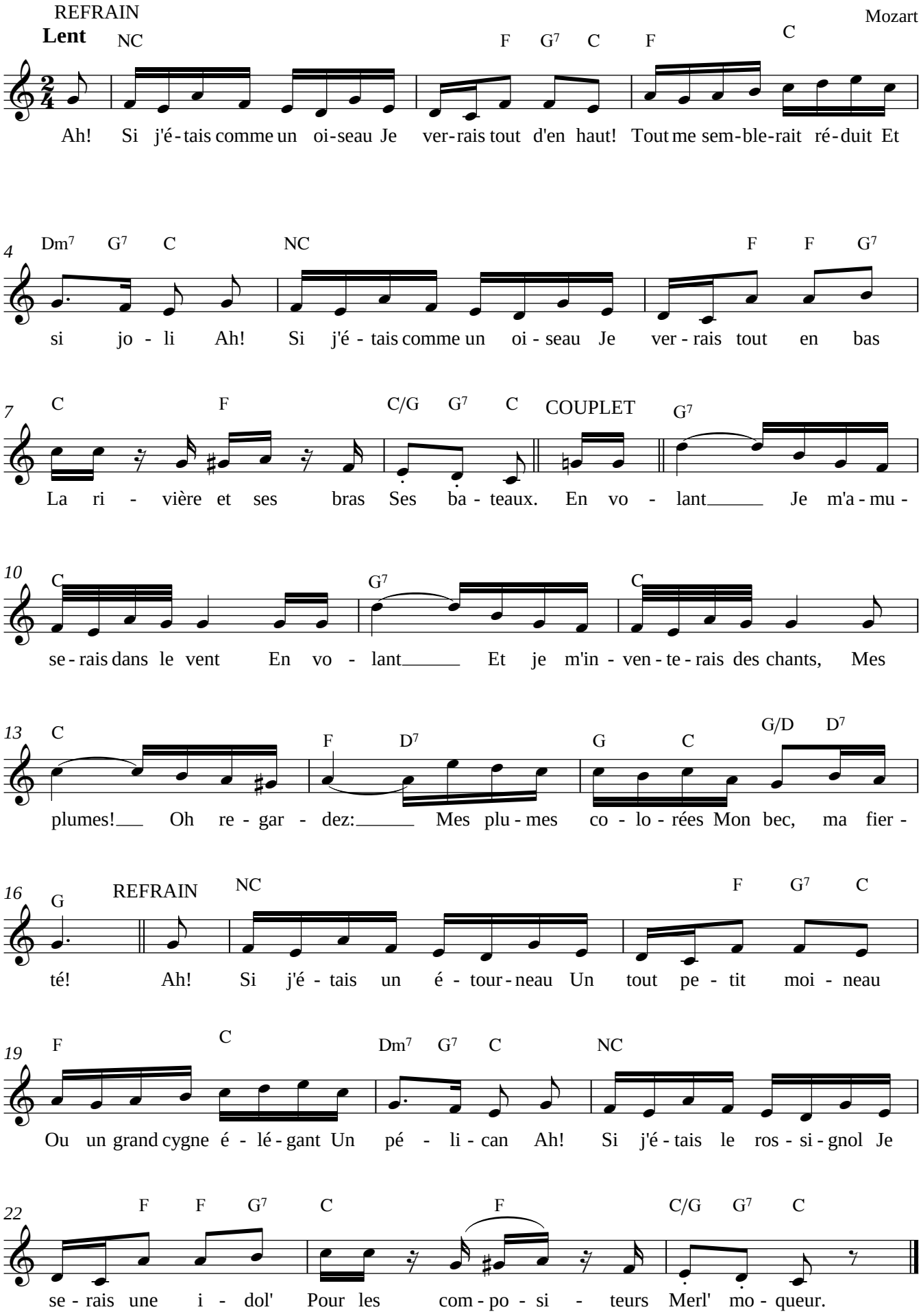Concerto pour violon - IIème mouvement